

Legenda dos Pilares	
	Pilar que morre
	Pilar que passa
	Pilar que nasce
	Pilar com mudança de seção

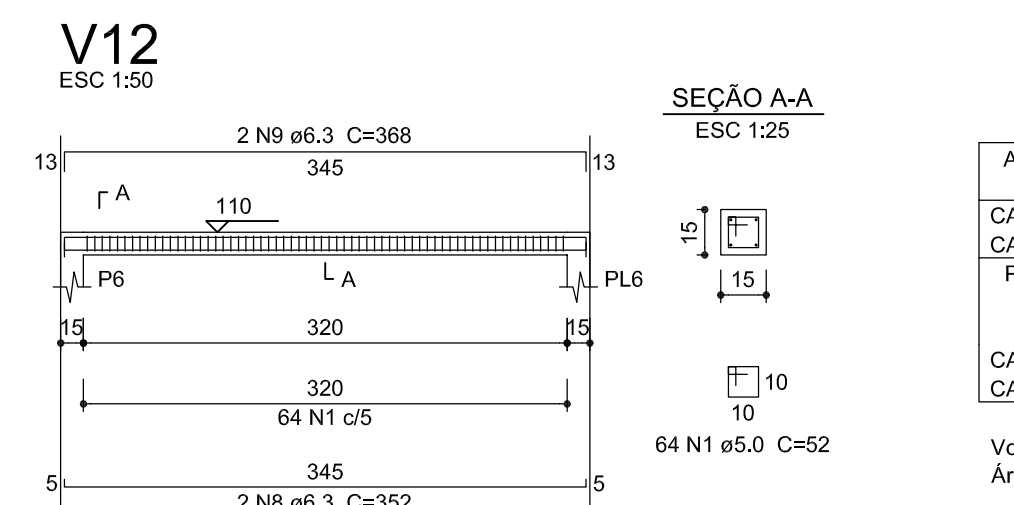
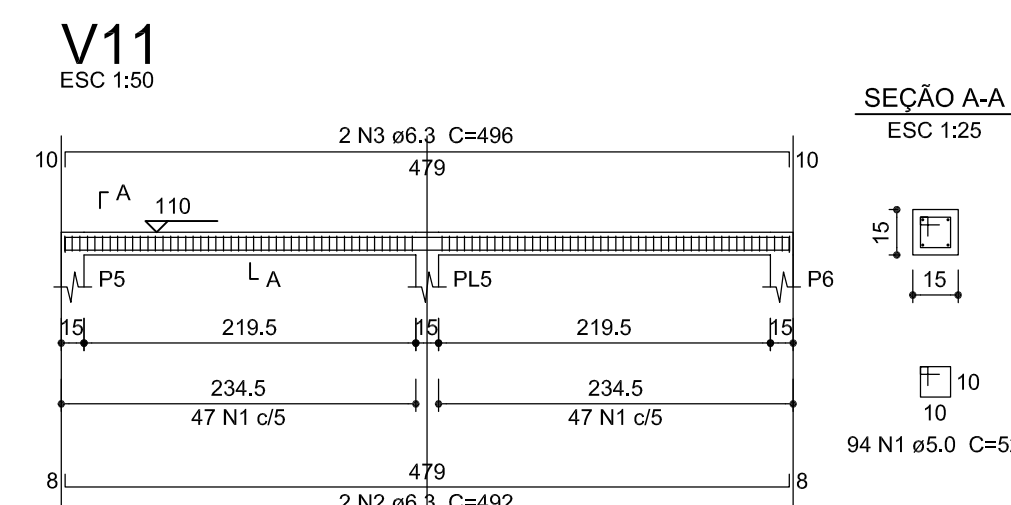
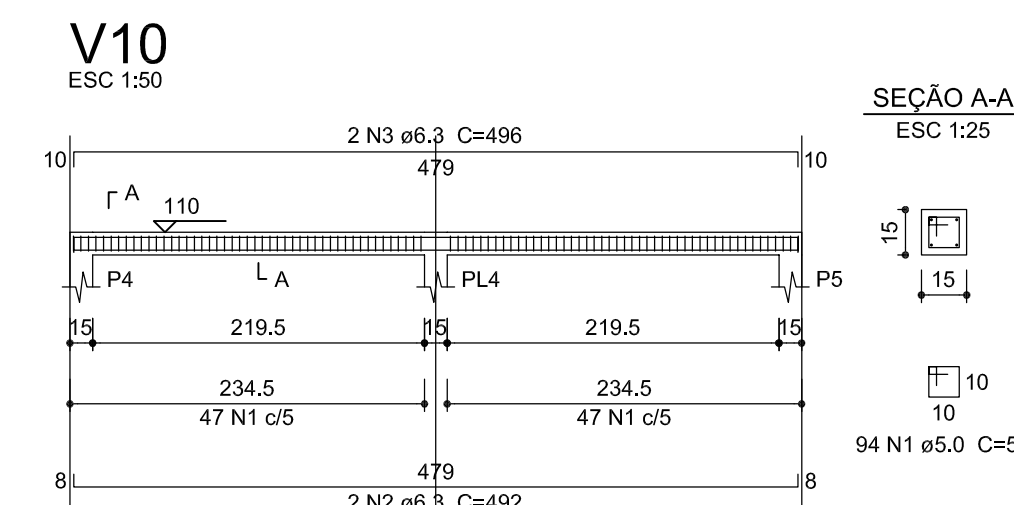
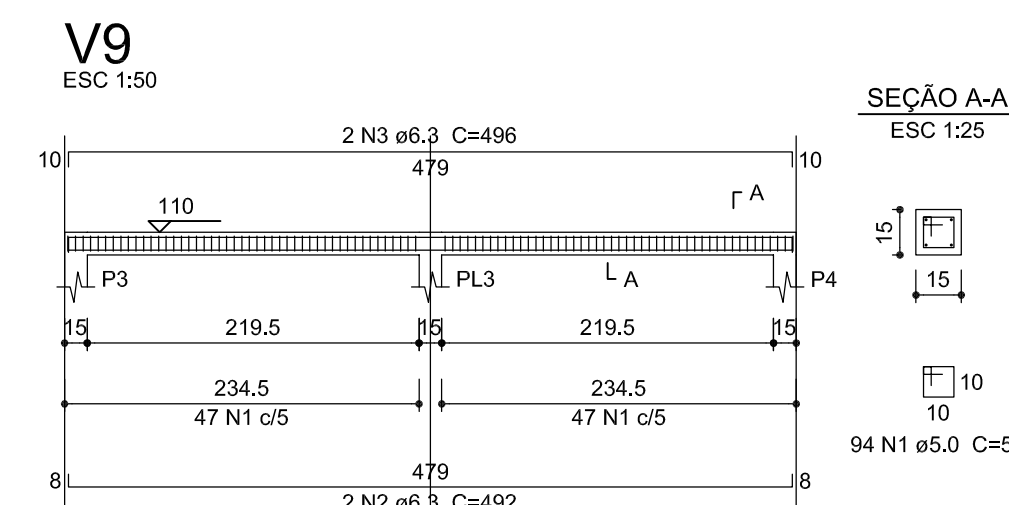
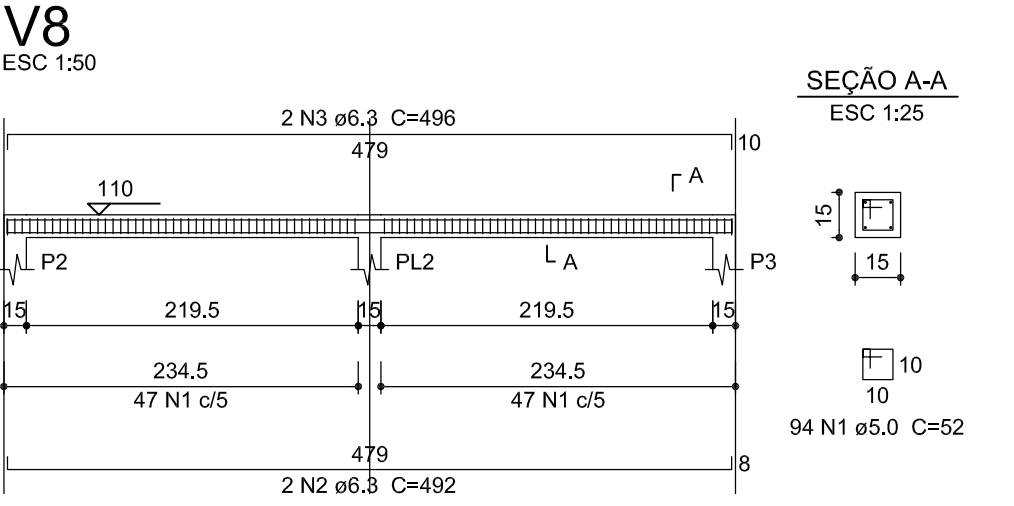
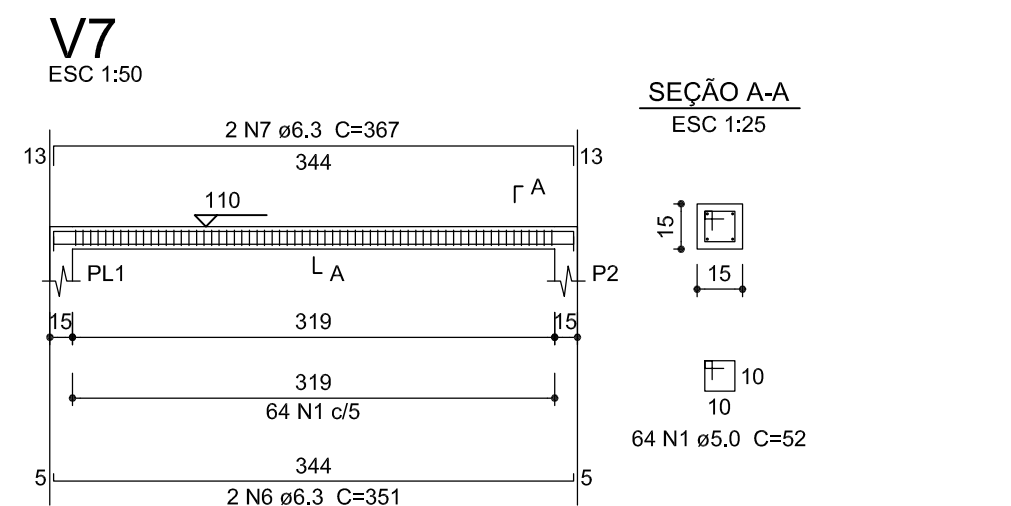
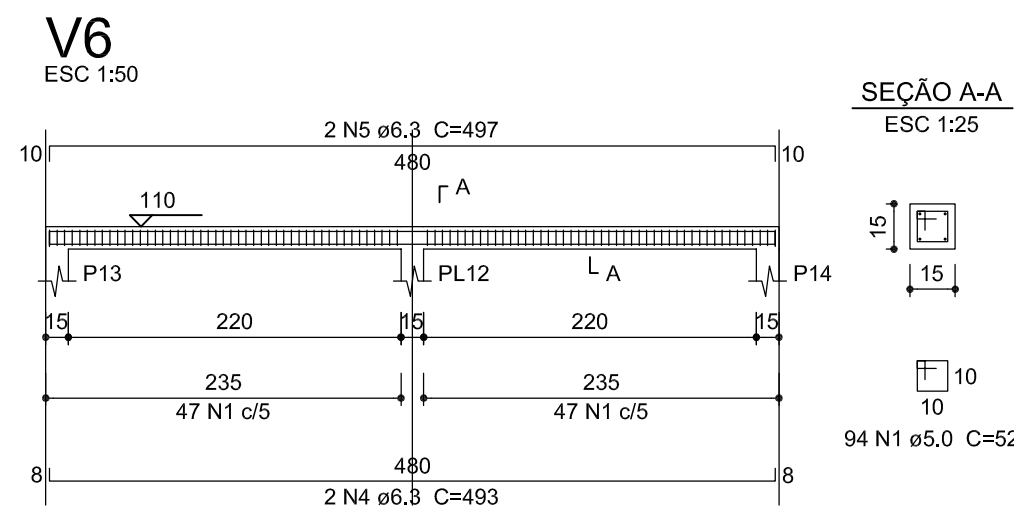
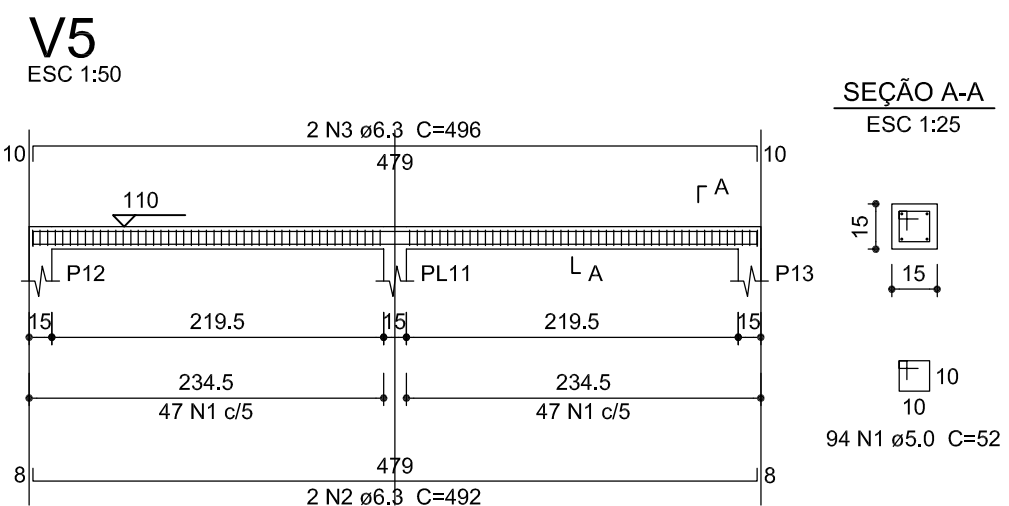
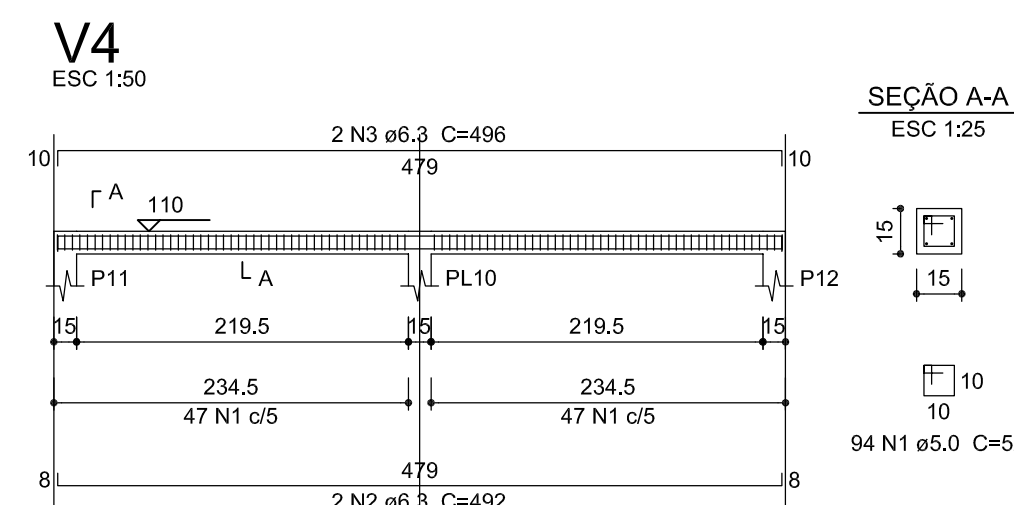
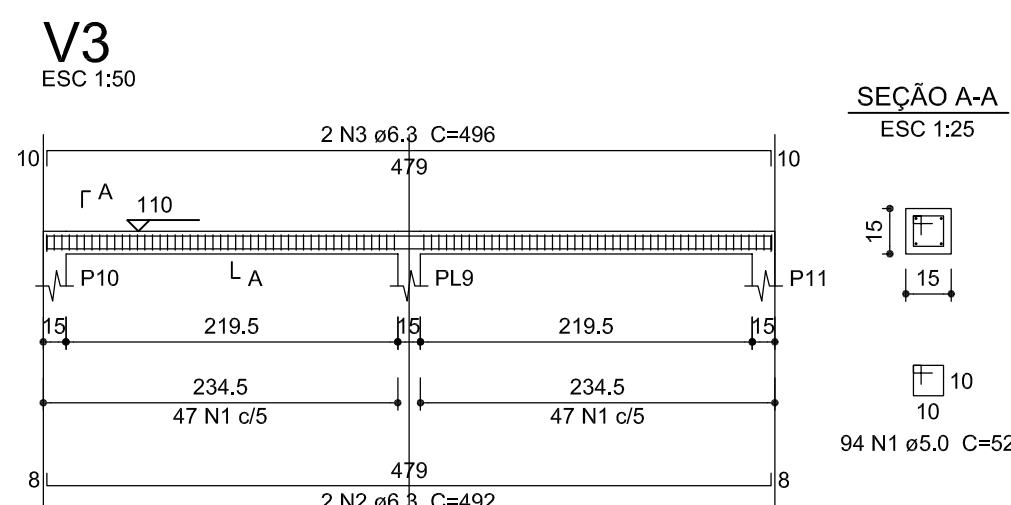
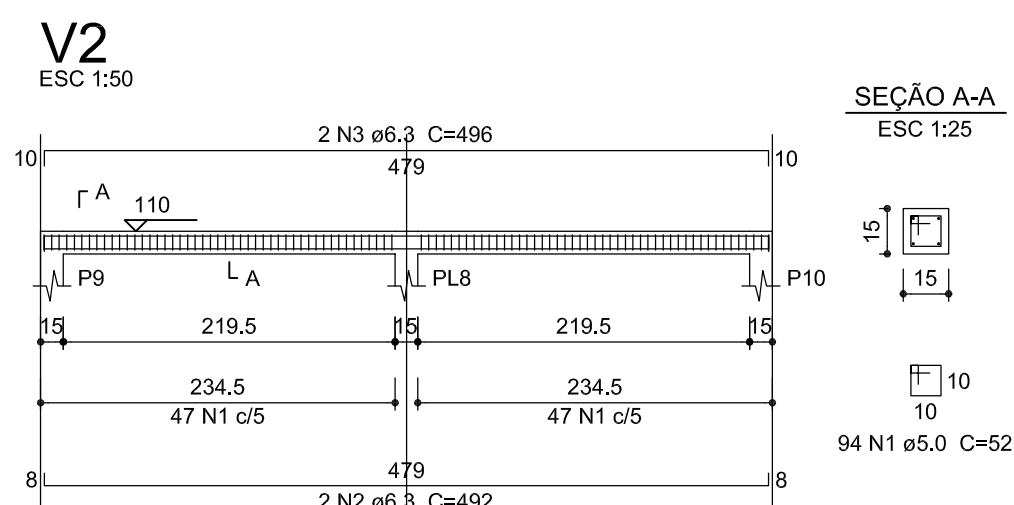
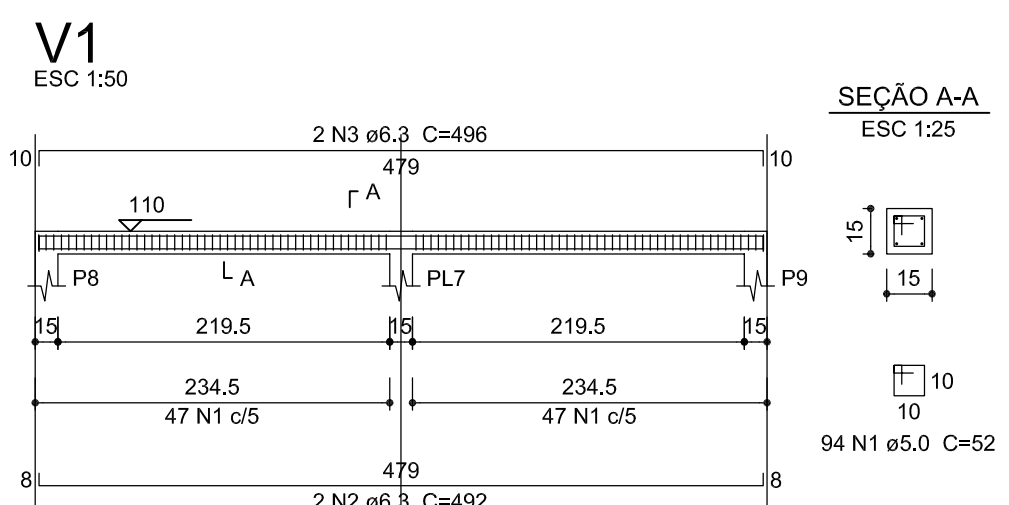

Resumo do aço			
AÇO	DIAM (mm)	C.TOTAL (m)	PESO + 10 % (kg)
CASO	6.3	226.4	60.9
CABO	5.0	555.4	94.2
PESO TOTAL (kg)			
CASO	60.9		
CABO	94.2		
Volume de concreto (C-25) = 1.25 m³			
Área de forma = 24.93 m²			

PROJETO ESTRUTURAL PARA FECHAMENTO DA QUADRA POLIESPORTIVA NO BAIRRO LAGGINHA		Folha: 2/3
Proprietário: PREFEITURA MUNICIPAL DE MONTE CARMELO		
Local: BAIRRO LAGGINHA, MONTE CARMELO - MG		
Situação		CAD
VER ARQUITETURA		ALAN JHON
		Data: 12/04/2018
		Modificações
		Visto
		Ass. E. P.
ÁREAS	Conteúdo:	
	FORMA DA FUNDAÇÃO, VIGAS BALDRAMES E PILARES.	
VER ARQUITETURA	Proprietário	PREFEITURA MUNICIPAL DE MONTE CARMELO
	Projeto R.T.	ALAN JHON ALVES MARTINS - ENGENHEIRO CIVIL - CREA: 173.945/D-MG
		ENGENHEIRO CIVIL - CREA: 173.945/D-MG
		RUA DOMINGOS LAGEIRA, 515 - SALA - 102
		(34) 9107-2590 (34) 9647-8023 (34) 3811-2599
Aprovações		