

Legenda dos Pilares	
	Pilar que permanece
	Pilar que passa
	Pilar que é cortado
	Pilar com mudança de seção

Forma da Fundação (Nível 0)

Escala 1:50

VB1

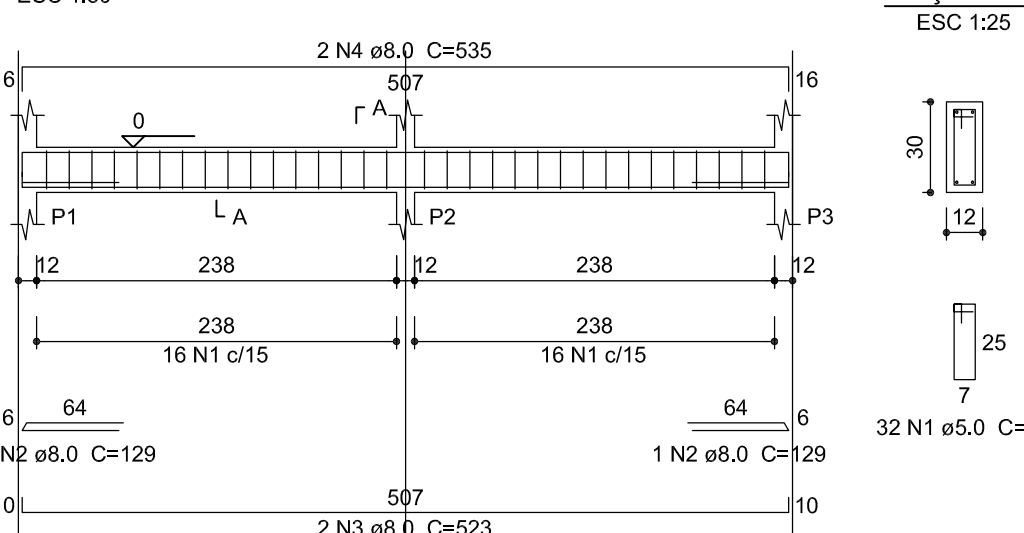

VB2

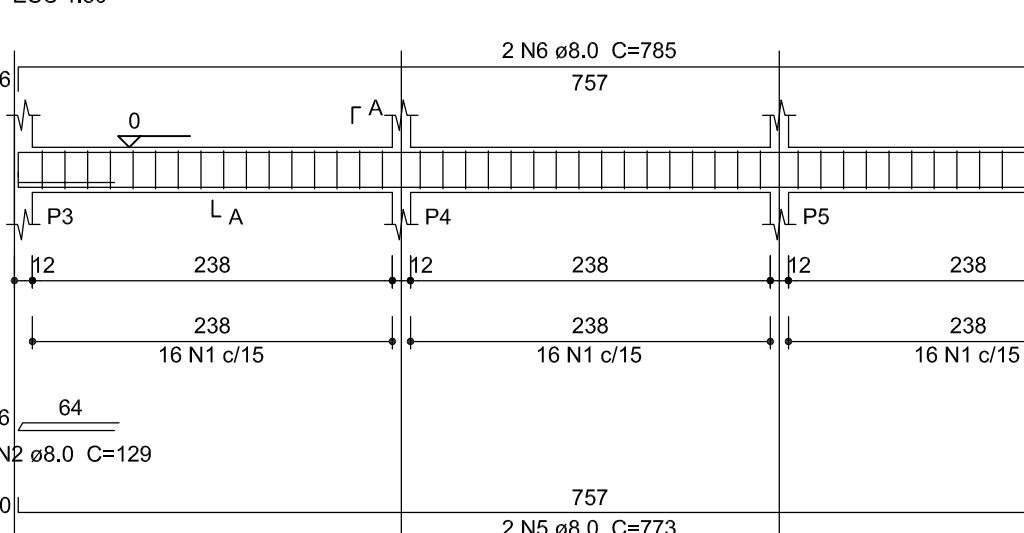

VB3

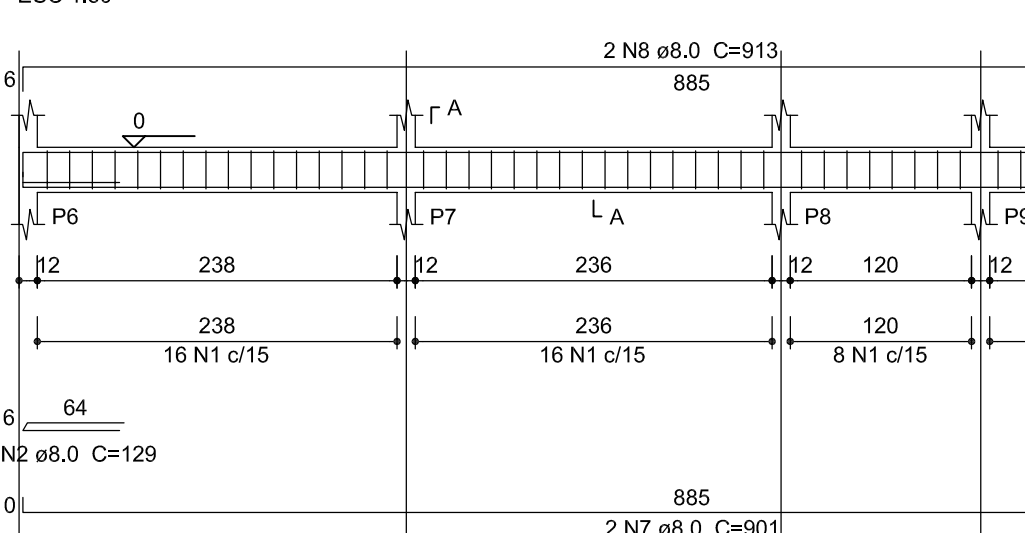

VB4

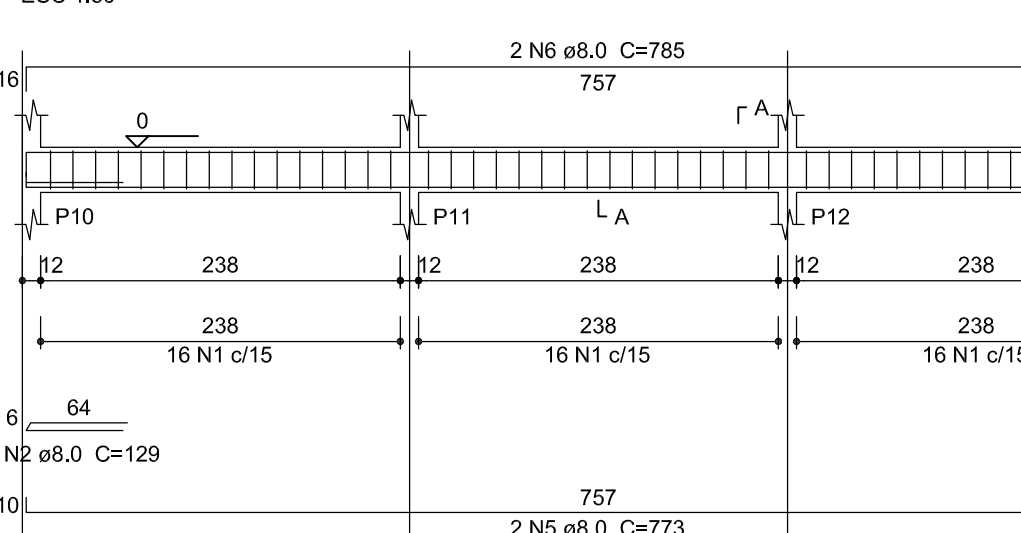

VB5

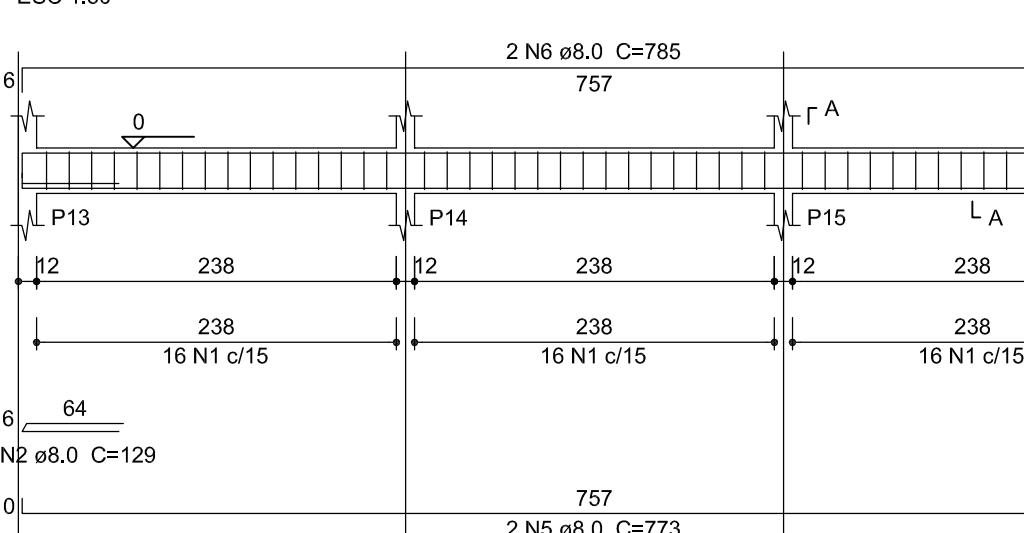

VB6

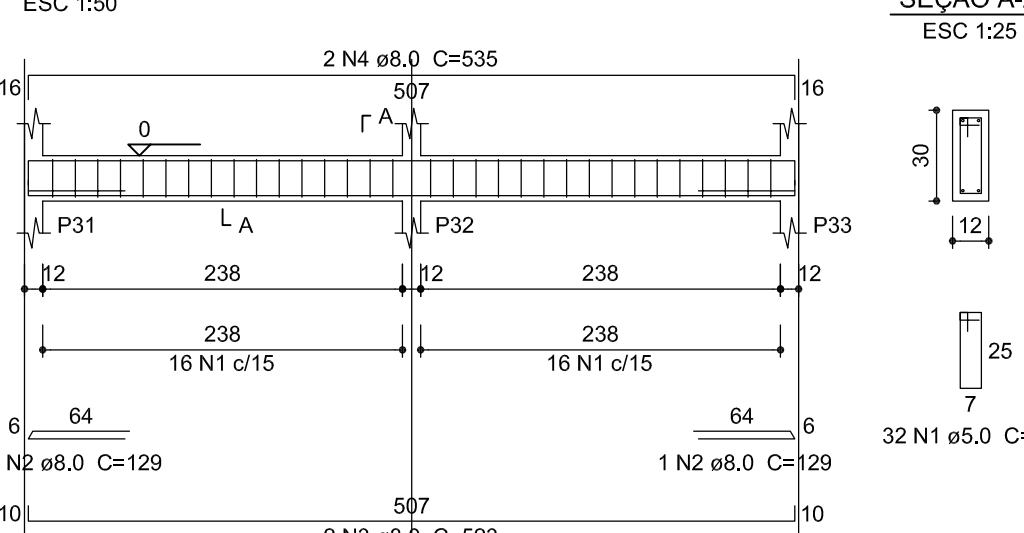

VB7

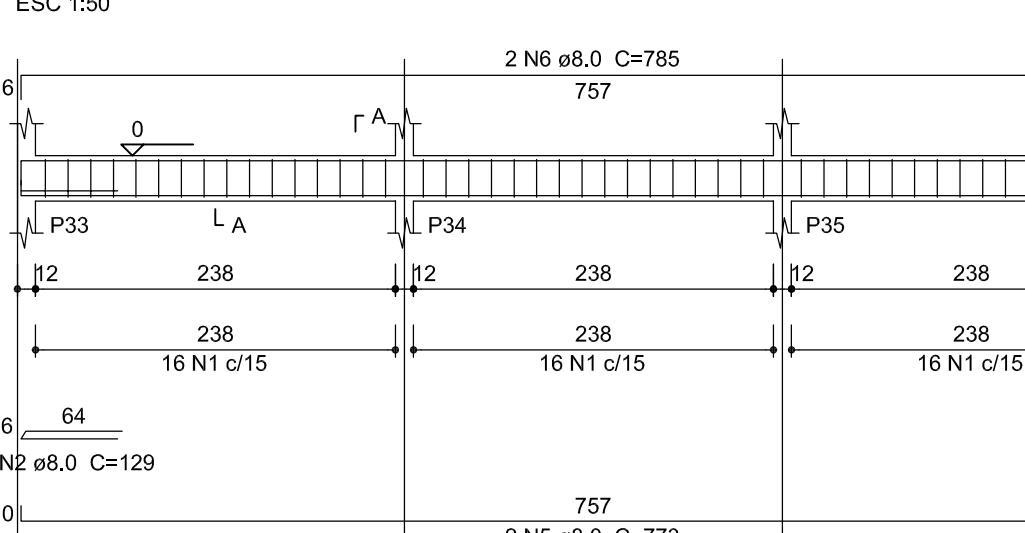

Resumo do aço - BALDRAMES

ACO	DIAM (mm)	C.TOTAL (m)	PESO + 10 % (kg)
CA30	8.0	489.8	212.6
CA80	8.0	535.1	89.5
PESO TOTAL (kg)			
CA30	212.6		
CA80	89.5		

Volume de concreto (C-25) = 3.95 m³
Área de forma = 65.90 m²

VB8

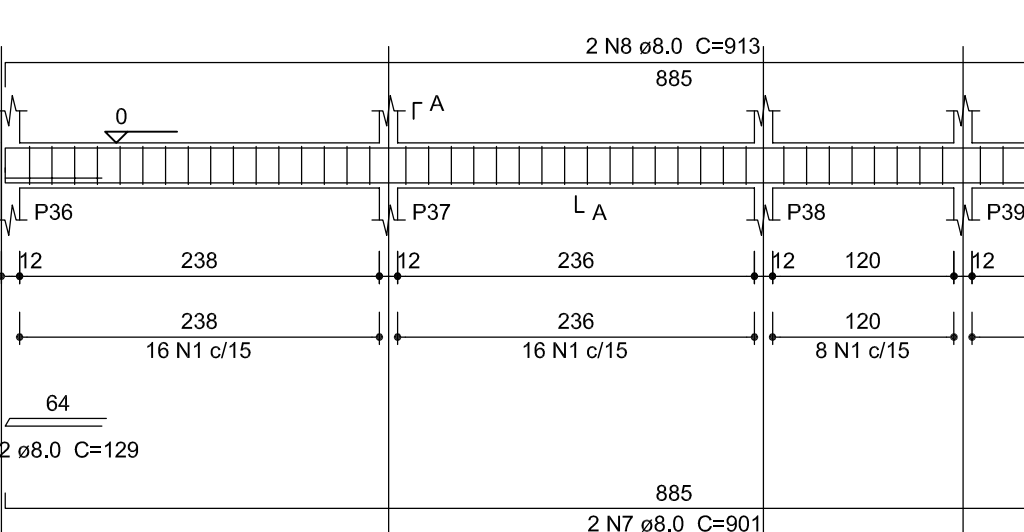

VB9

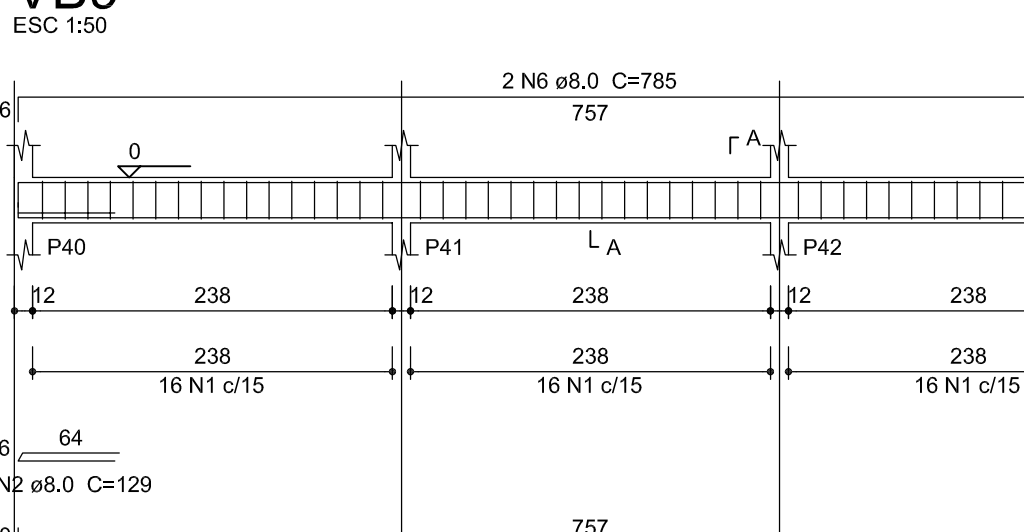

VB10

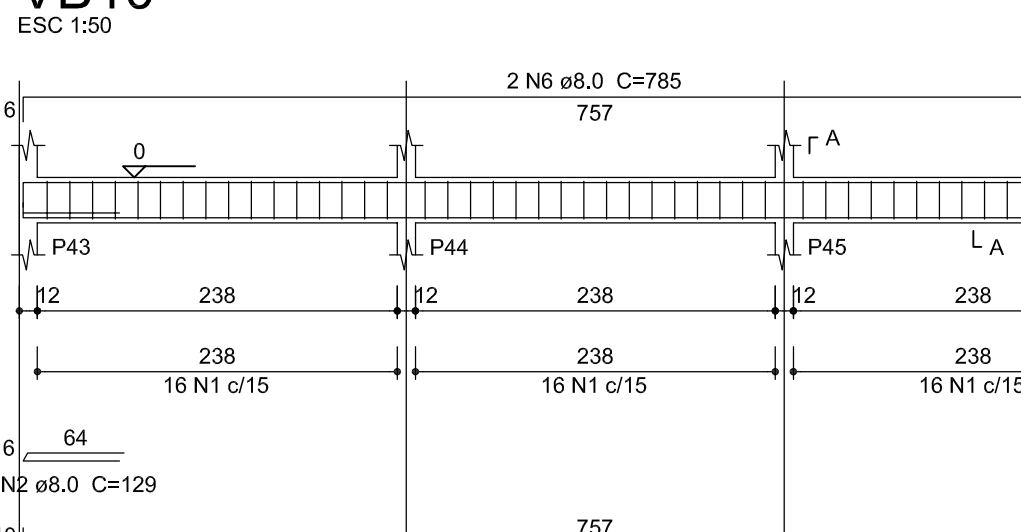

VB11

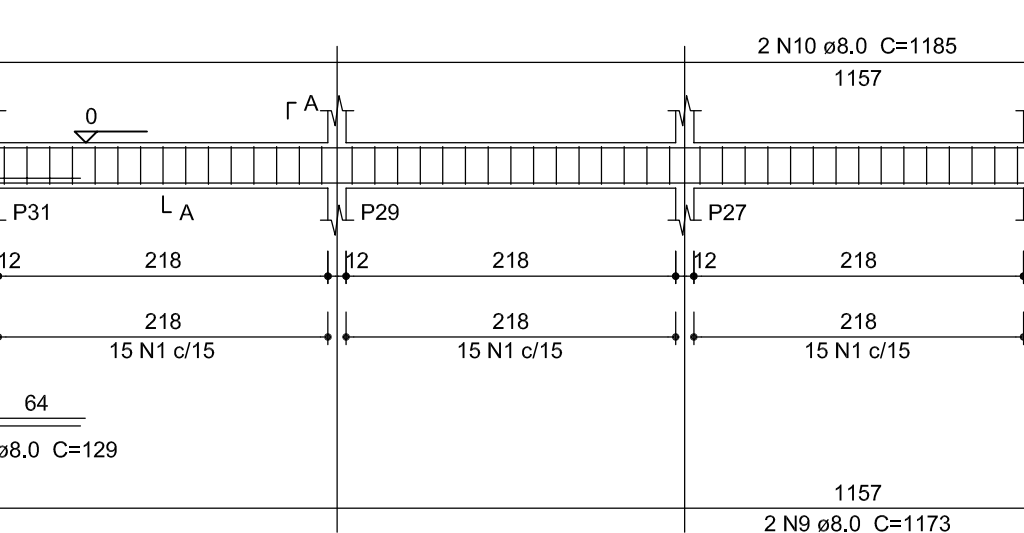

VB12

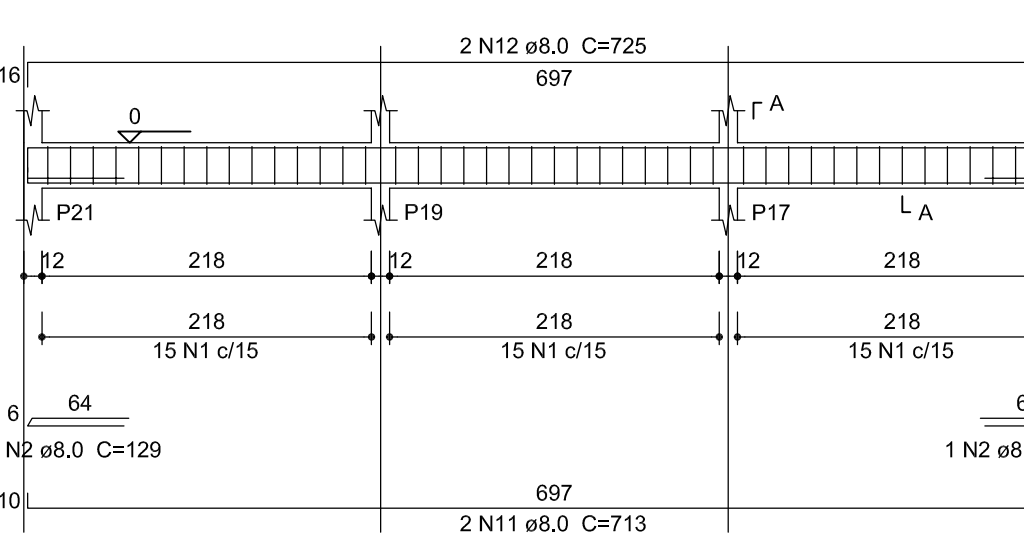

VB13

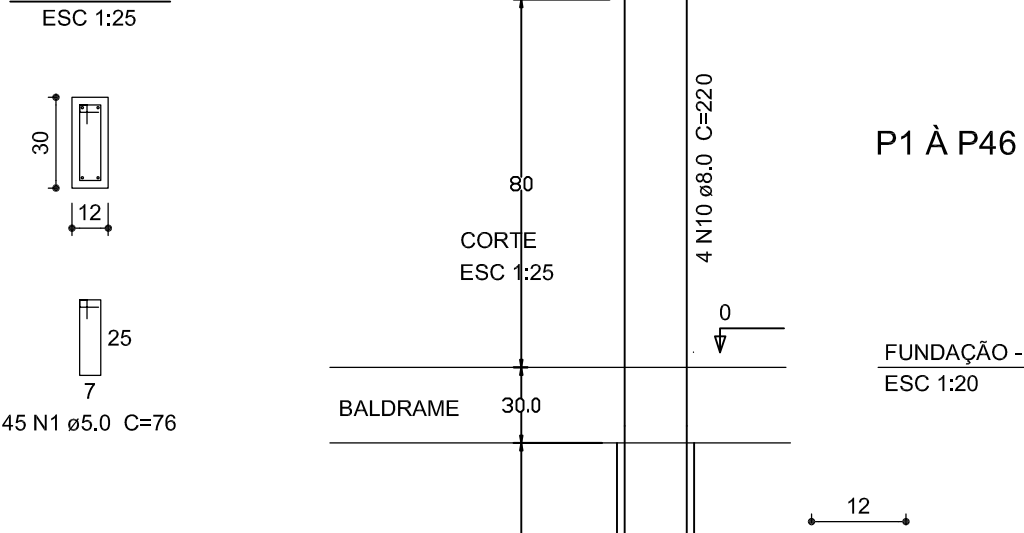

VB14

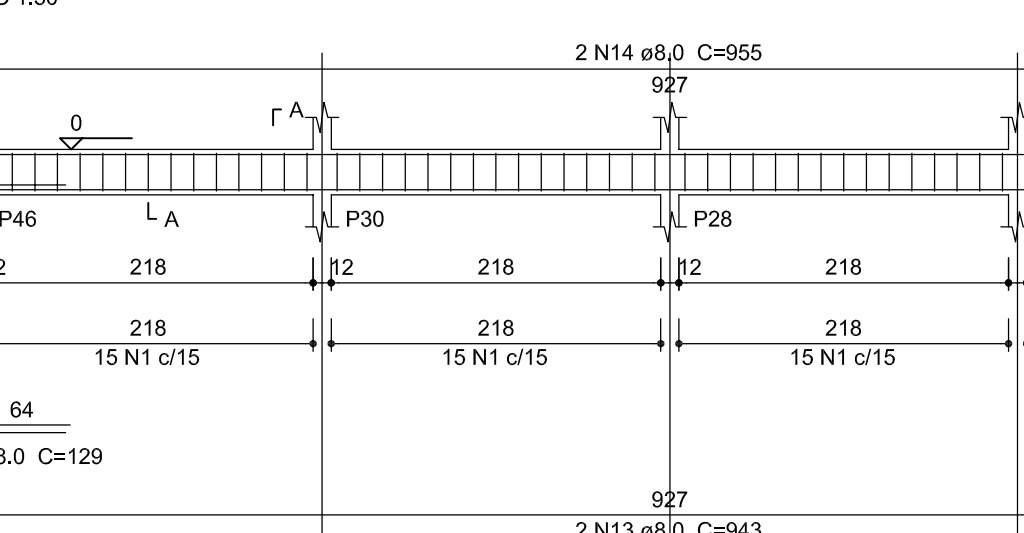

VB15

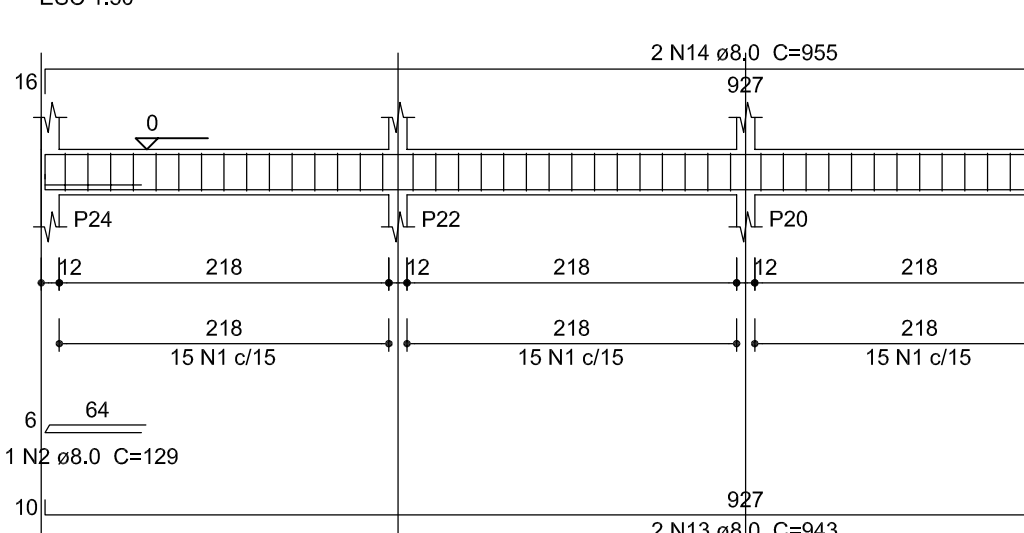

VB16

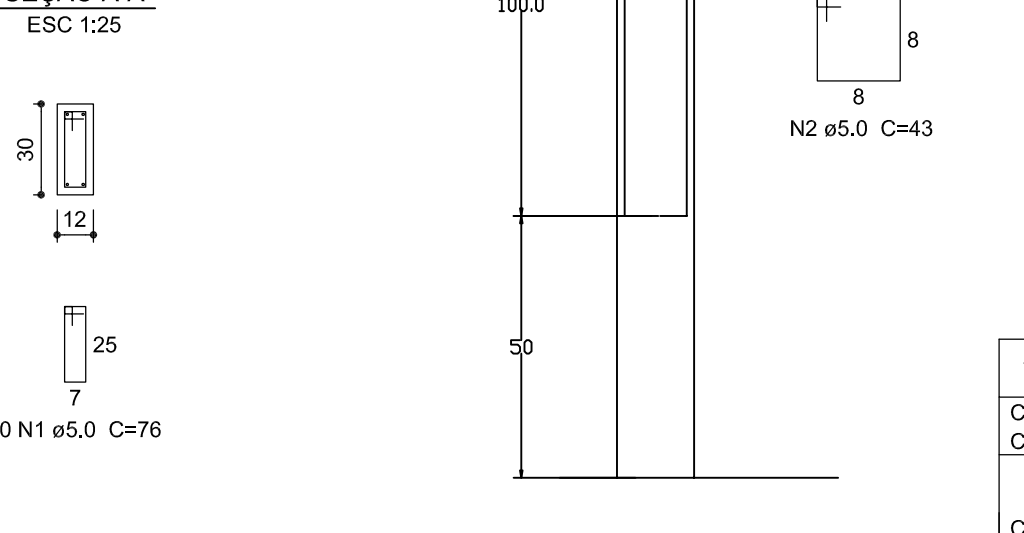

Resumo do aço - PILARETES

ACO	DIAM (mm)	C.TOTAL (m)	PESO + 10 % (kg)
CA30	8.0	398.34	157
CA80	5.0	176.2	27
PESO TOTAL (kg)			
CA30	157		
CA80	27		

Volume de concreto (C-25) = 4.42 m³

PROJETO ESTRUTURAL PARA FECHAMENTO DA QUADRA POLIESPORTIVA NO DISTRITO DE CELSO BUENO

Proprietário: PREFEITURA MUNICIPAL DE MONTE CARMELO

PROJETO ESTRUTURAL

Local:
DISTRITO DE CELSO BUENO
MONTE CARMELO - MG

Situação

VER ARQUITETURA

ÁREAS

Conteúdo:
FORMA DA FUNDAÇÃO, VIGAS BALDRAMES E PILARETES.

VER ARQUITETURA

Proprietário:
PREFEITURA MUNICIPAL DE MONTE CARMELO

Projeto:R.T.

ALAN JHON ALVES MARTINS - ENGENHEIRO CIVIL - CREA: 173.945/D-MG

ENGENHEIRO CIVIL - CREA: 173.945/D-MG

RUA DOMINGOS LACERDA, 515 - SALA - 102

[34] 9167-2589 [34] 3647-8025 [34] 3817-2589

Aprovações

Fólia:

1/2



CAD

ALAN JHON

Data

12/04/2018

Modificações

Visto

Assinatura

Assinatura

Assinatura

Assinatura

Assinatura

Assinatura

Assinatura

Assinatura

Assinatura

Assinatura

Assinatura

Assinatura

Assinatura

Assinatura

Assinatura

Assinatura

Assinatura

Assinatura

Assinatura

Assinatura

Assinatura

Assinatura

Assinatura

Assinatura

Assinatura

Assinatura

Assinatura

Assinatura

Assinatura